Etowah District
Day Camp Coordinators
Handbook

JUNE 2012

Table of Contents

WELCOME **3**

ROLE OF THE DAY CAMP COORDINATOR **4**

CAMP GUIDELINES **5**

ARRIVAL / DEPARTURE 5
LEAVING CAMP EARLY 5
VISITORS 5
MEDICATIONS 5
BUDDY SYSTEM 6
DRESS CODE 6
TRANSPORTATION AND PARKING 6
ITEMS TO BRING EACH DAY 6
ITEMS NOT TO BRING EACH DAY 6

REGISTRATION, PLACEMENT AND STAFFING **7**

DISCIPLINE POLICY **8**

SMOKING POLICY **8**

STAFF TRAINING **8**

CAMP STAFF ORGANIZATION **9**

RESPONSIBILITIES **10**

CAMP ADMINISTRATOR 10
CAMP DIRECTOR 10
PROGRAM DIRECTOR 10
BUSINESS MANAGER 11
HEALTH OFFICER 11
AQUATICS SUPERVISOR 11
SPECIAL EVENTS COORDINATOR 12
PHYSICAL ARRANGEMENTS DIRECTOR/QUARTERMASTER 12
PIXIE DIRECTOR 12
SHOOTING SPORTS DIRECTOR 13
OUTDOOR ACTIVITIES DIRECTORS ..... **ERROR! BOOKMARK NOT DEFINED.**
CRAFTS DIRECTOR 14
DEN LEADERS 14
DEN CHIEFS AND JUNIOR STAFF 14

EMERGENCY PROCEDURES **15**

ACCIDENT OR ILLNESS 15
LOST PERSON 16
SEVERE WEATHER 17
FIRE 17

THE PROGRAM **18**

RECOGNITION 18

APPENDIX **19**
DISCIPLINE AGREEMENT 19
CONTACTS 20

Welcome

Once again, Day Camp is right around the corner. Our Day Camp coordinators play a vital role in the success of our camp. We have compiled this handbook to be a reference tool for you to ensure that your pack's road to day camp is as smooth as possible.

The theme for this year's 2012 Etowah District Cub Scout Day Camp is **"Amazing Race 2012 – Scout Style"** If the only thing we do is help a boy have fun, we will have accomplished our goal. As a Day Camp Coordinator you are in the unique position to enhance the experience for our Scouts as well as accomplish inner satisfaction for yourself. Each one of us will be playing an important role in the life of the Cub Scouts who attend Cub Day Camp this summer.

Thank you for helping us to abide by the National Day Camp Guidelines, to recruit scouts and volunteers. Your camp director, program director and aquatics directors have all gone to National Camp School to ensure that the scouts in our charge enjoy a safe and fun day camp experience. It is also our goal to have the adult volunteers enjoy a great week of camp to make memories to last a lifetime.

Some of you have participated in the Day Camp programs in the past and some of you are new to the Day Camp experience. If you have any questions, just ask. The Program and basic structure have already been planned. Your abilities to enhance this Program will make Day Camp a memorable experience for everybody. Remember the most important thing, KISMIF – Keep It Simple, Make It Fun!

Thank you for your time and interest in our boys.

Yours in Scouting,
Kurt Pearson
Etowah Day Camp Director

Brad McClelland
Etowah Day Camp Program Director

Mike Rusho
Etowah District Director

Role of the Day Camp Coordinator

All communications from and to the packs are filtered through the day camp coordinator. This allows the same information to be shared with a greater audience. It is much easier for the camp director to communicate with 20 day camp coordinators that to communicate with 200 families. The Day Camp Coordinator is the sole point of communication between the day camp director and the packs, prior to camp. The day camp coordinator should be familiar with all of the camp guidelines and policies and convey all applicable information to their pack families.

The coordinator is the media agent for the pack, announcing deadlines, registration dates and swim test schedules. All information that the pack families need is available on the Etowah District website: http://mccscouting.org/Districts/Etowah.aspx.

We are always available to answer the questions of our day camp coordinators, we appreciate you. Prior to camp please direct your questions to the camp director: Kurt Pearson 704-965-5909. During camp either the day camp director or the program director are available to you. Phone numbers for the week of camp are on the last page of this booklet.

The most important duties of the day camp coordinator are:

1. Ensuring that all families understand the den assignment process and leader assignment process.
2. Obtaining adequate adult volunteer coverage to ensure that all scouts who want to attend camp are able.
3. Compiling complete and accurate day camp registrations and payments
4. Registering your scouts and leaders on time.

Thank you!

Camp Guidelines

As Day Camp Coordinator it will be our job to continually remind Scouts and Parents of the Camp Guidelines.

Arrival / Departure

Day Camp is June 11th - June 15th at Belk Scout Camp in Midland, NC. Activities are planned from 9:00 am - 4:00 pm each day.

All Staff and Leaders are encouraged to arrive at 8:15 and stay until 4:15. This provides ample time for announcements or last minute changes to the schedule and to assist with check-in and checkout.

Scouts will be dropped off in rear of the Dining Hall between 8:30 am - 9:00 am and picked up from the same location between 4:00 pm - 4:30 pm at the turnabout at the dining hall. Scouts must be dropped off and picked up in the roundabout behind the dining hall by his parents, guardians or an authorized individual listed on the child's updated health form. A note from the parents must be filled out the morning of or any day prior to when a Scout is being picked up by someone other than his parents or guardians and will be kept on file in the "Day Camp Note Book".

Leaving Camp Early

A signed note must accompany any Scout on that morning if they know they must leave early. They will then be escorted to the HQ, in the Berry Shelter, at the designated time, where they will wait for the parents or guardians.

Visitors

Visitors are always welcome at Day Camp. All visitors must check-in at HQ, in the Berry Shelter and receive an official Day Camp Visitor's Badge. If anyone is seen without an official Day Camp Nametag or Visitors Badge, advise the Camp or Program Director immediately.

Prior to leaving, all visitors must return to HQ, the Berry Shelter by the pool, and check out. Retrieve the Visitor's badge at that time.

Medications

The Health Office at Day Camp will administer only medications prescribed by a Doctor.

All medications must be in their original container and properly labeled. The Health Office will be at HQ (the Berry Shelter) located by the pool.

"Personnel Health and Medical Record" form must specify any medications, dosage, and time to be administered, and be signed by the Scout's parents or guardians. Only the EMS on duty will administer medications.

Buddy System

The Buddy System is a simple technique in assuring Scout safety. Another Scout must accompany any Scout that must be separated from the den. This includes, but not limited to, trips to the restrooms, running errands, going to the pool and seeking medical attention. This is especially important at the Pool. If there are an odd number of boys, the odd boy will be paired with a den chief or the den leader. No boy should be alone.

Dress Code

Everyone (Scouts, Leaders and Staff) are required to wear their official 2012 Day Camp issued shirt each day. This is essential in identification of authorized personnel in Camp. If anyone forgets their T-shirt we will have extra T-shirts on hand, that can be purchased on a first come first served basis.

Everyone is required to wear his or her official 2012 Day Camp nametag. This is also essential in identification of authorized personnel in Camp. Nametags will be collected at the end of each day and kept on-site. Everyone will be required to wear the uniform shirt. Wear closed toe shoes – specifically sneakers or hiking boots. You may want to send your scout in older sneakers as they will be taking walks in and near the creek. No sandals, flip-flops, tevas, crocs or other types of shoes that do not enclose the toes are allowed. Heelies are also not allowed at camp. If a scout wears inappropriate shoes, they will sit at HQ until a suitable pair can be delivered to camp for them; this is for their safety.

All Scouts should use sunscreen daily. Leaders are not allowed to apply the sunscreen. Sunscreen should only be applied to a Scout by a Scout.

Bathing suits should be appropriate for the setting, no bikinis. Dress comfortably and sensibly.

Transportation and Parking

All vehicles entering and leaving Camp must adhere to the **10-MPH speed limit**.

Parking is only allowed in the designated areas, at the entrance to the camp and at the Dining Hall.

Items to Bring Each Day

A bag lunch with the Scout's name and den number written on the outside will be collected and refrigerated each morning. Drinks will be provided.

A large zip lock bag containing swimsuit, towel and, if necessary, sunscreen is required also showing name and den number. Please bring a smile and a good attitude.

Items Not to Bring Each Day

Coolers, knifes or any form of Leatherman or survival knife. Any portable electronic equipment, including such things as CD Players, radios, Game Boys, and any type of playing or trading cards, nor your Scout Book. Please leave these items at home – and you will not even miss them…..

Registration, Placement and Staffing

Registrations will be submitted through the day camp coordinators of each pack. This year's registration deadline is April 12th. Registrations will be submitted online and then the complete hardcopy package for each den will be handed in at the Etowah District Roundtable, on April 12th. Online registration procedures will be distributed one week prior to the system going live. We are hoping to streamline the process from last year.

A complete registration package for a pack will include all:

1. Camper applications, with signed discipline agreement - with updated BSA health form part A&B only
2. Pixie applications - with updated BSA health form part A&C only
3. Junior Staff applications, with Scoutmaster signatures - with updated BSA health form part A&B only
4. Adult Staff applications - with updated BSA health form part A&B only**
5. The registration confirmation/invoice from the online system.
6. Campership forms - These need to be turned in with a $10 application fee. These forms are forwarded to council and are handled by a committee. The families will be notified of the status of the application within a week of the council committee's meeting.

**The BSA health form must include a copy of the insurance card to be complete. Form Rev 11/2010 includes child release form.

Etowah Day Camp handles den assignments utilizing a random process. By virtue of the random process cub scouts from the same pack (including siblings) are separated. This levels the playing field for the small and larger packs and allows all scouts to have the same positive experience. We have fantastic den leaders who offer every scout in every den a great week of camp. We have had the pleasure of witnessing lasting friendships be built between scouts of different packs as a result of spending a week together at Day Camp. As camp director, I rely upon each pack day camp coordinator to inform each family of the policies of the camp regarding den assignments and participant behavior during the registration process.

Accommodations are made for scouts with special needs. We have consulted with Julia Sain from the special needs initiative of MCC. If there is a physical or mental limitation/condition that a doctor would document then an accommodation will be made, if there is no physical or mental limitation then no accommodation is required

Staff members are assigned to their den/or areas based upon the length of their assignment. Full week staffers are assigned to the dens/areas with first priority to offer continuity to every den/area. Daily volunteers will fill in wherever the need is the greatest. We need the flexibility to staff the camp to best meet the needs of the camp. Please explain to your parent volunteers how these assignments are made.

The pack volunteer to scout ration is 1 to 4. For every 1 full week volunteer, up to 4 scouts can be registered for day camp. Only adult volunteers count toward the 1 to 4 ratio. This is the basic ratio necessary to staff the camp for our youth. Packs are encouraged to recruit additional staff above and beyond these ratios. Additional volunteers help to make the camp a positive experience for the scouts.

Once an Adult volunteer has been assigned to a staff position, it is their responsibility to find a replacement if they are unable to serve on staff – even if the pack still has 1 to 4 coverage. The scouts, parents and staff are counting on every volunteer to ensure the quality of the program for the scouts. All staff positions for the camp are volunteer; there are no paid positions in this camp. We are all making commitments to the scouts of our time. They appreciate that gift and will repay you with memories to last a lifetime.

Discipline Policy

Our goal is to provide a safe and enjoyable experience for all participants. It is not the intent to remove any Scout from activities or Camp unless the safety of a participant is in question. In addition, if circumstances of disturbance create a severe disruption in the camp, the policy will be enforced.

All Scouts are expected to follow the Camp Discipline Policy listed on page 19. A copy of this policy will be provided during Orientation, signed and kept on file, if it was not submitted with the medical form.

The first time a Scout is disruptive or whose conduct is other than what is expected, his den leader shall take the Scout aside out of hearing range, but within sight of other adult leaders and Scouts, and discuss his behavior and any modifications needed. The general guidelines in discussions should be centered on Camp Guidelines, Cub Scout Motto, and the Cub Scout Promise.

The second time the Scout is disruptive the Scout will be separated from the den and the program area, taken to "HQ" for an appropriate period of time, and counseled with a member of Camp Administration. Additionally, upon parent sign-out of that day, a note will be given to the parent/guardian regarding the behavior of the Scout.

The third time the Scout is disruptive, the Scout's parents will be contacted by Camp Administration and appropriate action will be taken, including possible exclusion from camp.

Smoking Policy

Camp is a non-smoking facility. It is the policy of the BSA that adults should not use tobacco products in any form in the presence of youth memebers and care should be exercised to provide a smoke-free enviroment. Therefore, all buildings or facilities are designated as non-smoking facilities. Smoking outside entrances and exit doors is not permitted.

We would prefer that you do not smoke. However, if the need arises, the parking lot at the rear of the Dining Hall will be set up as a designated smoking area.

Staff Training

Training is the key to a successful Day Camp. Having all Staff members trained on Camp Guidelines, Procedures and Responsibilities reduces confusion and frustration. The Staff Handbook and Orientation are also considered as part of the overall training being performed to ensure a successful Day Camp.

All adult volunteers, even if volunteering for one day, must have completed "Youth Protection" training within the past two years. Youth Protection is available online and should be taken prior to the application deadline. Please print out and bring a copy of the completion certificate with you and keep one for your file.

All full-time Staff members, those volunteering for the entire week, must be registered as members of the Boy Scouts of America. Staff unable to show proof of being a registered member of BSA will be asked to fill out a BSA Adult Application at no cost or further obligation to you.

Any staff member who is assigned to the Waterfront or Pool area should also complete the online Safety Afloat and Safe Swim Defense.

Camp Staff Organization

A Day Camp is only as successful as the Staff that supports it. A strong, well-organized and well informed Staff makes Day Camp more palatable.

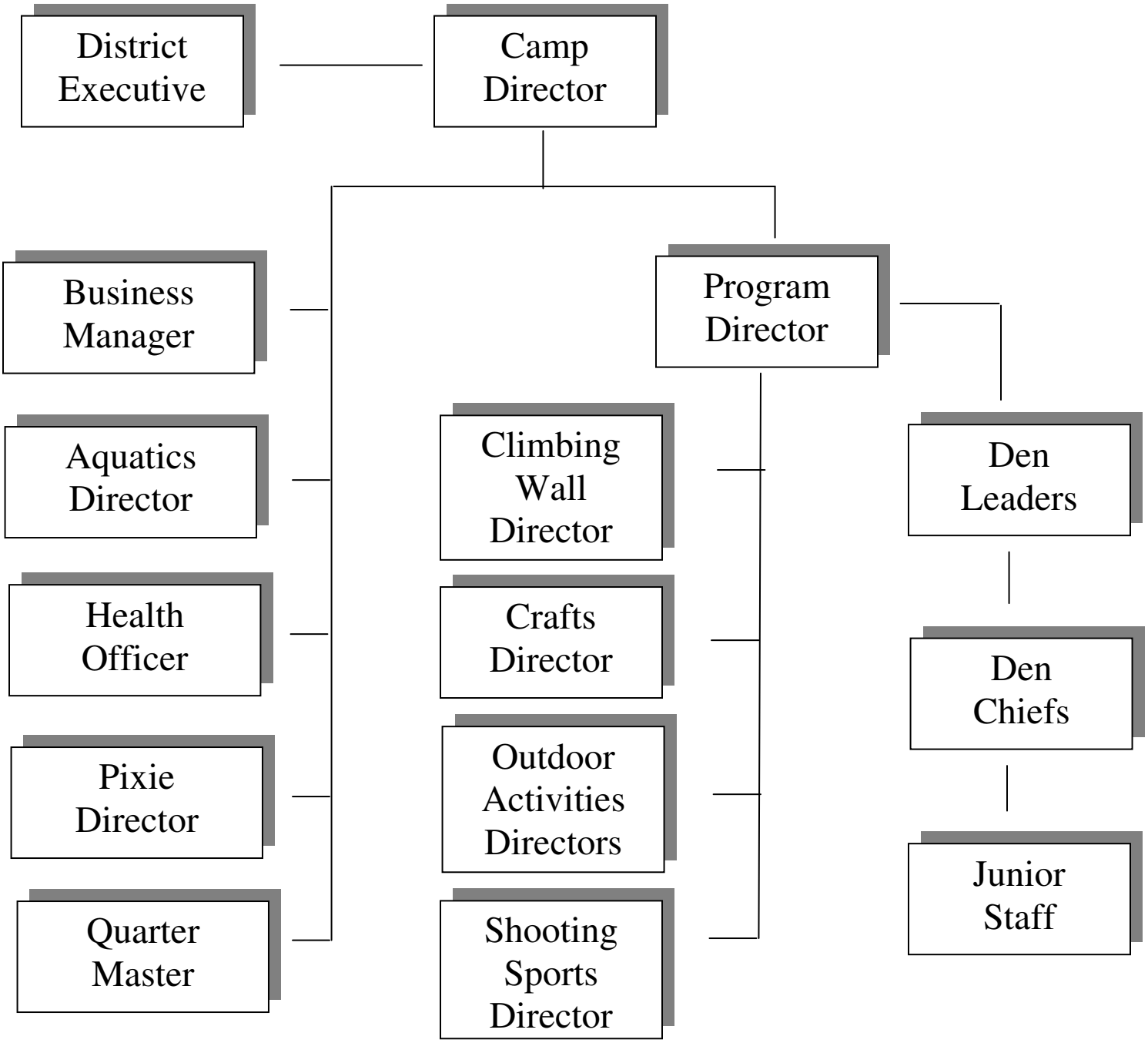

Responsibilities

Camp Administrator

The Day Camp Administration, or more commonly referred to as the District Executive, is the professional on the council staff responsible for the initial planning of, promotion of, and the presentation of Day Camp in the council. They are responsible for obtaining a Camp Director, Program Director and a Business Manager and ensuring Day Camp operates and follows BSA Standards and Regulations.

Camp Director

The Camp Director is the volunteer or professional on site conducting the Cub Scout Day Camp. The Camp Director must be at least 21 years of age with well-known good character and ability. In addition to being certified at National Camping School for management, the Camp Director shall:

- Be responsible to the Day Camp Administrator
- Supervise the personnel and operating details of the Day Camp
- Recruit, interview and train Day Camp personnel
- Conduct, in cooperation with the Program Director, a camp staff-training course before the opening of camp to familiarize the staff with the day camp program
- See that standards for leadership, program activities and health and safety are maintained
- Always have a "Plan B"

Program Director

The Program Director is the volunteer or professional on site responsible the Cub Scout Day Camp program. The Program Director must be at least 21 years of age with well-known good character and ability. In addition to being certified at National Camping School for management, the Program Director shall:

- Be responsible to the Camp Director
- Promote Day Camp attendance at roundtables, pack meeting and activities
- Help Area Directors plan and carry out a successful day camp through the use of personal coaching, training and program ideas
- Help the Camp Director conduct a Camp Staff training activity

Business Manager

The Business Manager is at least 18 years of age and well-known good character and ability. The Business Manager shall:

- Be responsible to the Camp Director
- Ensure accurate records are on file for each Day Camp participant
- Keep accurate records of income and expenses and submit financial records and bills for payment to the council service center at regular intervals
- Setup and maintain the petty cash account

Health Officer

The Health Supervisor must be a registered nurse/doctor or currently certified Red Cross first aider and at least 21 years of age. The Health Officer shall be available at the First Aid station throughout the day to help in the event of an emergency. Health Officer shall:

- Be responsible to the Business Manager
- Prior to start of Day Camp, prepare a list of supplies needed for the First Aid station. Ensure first aid kit remains stocked as necessary
- Record all cases and treatment in Camp First Aid log

Aquatics Supervisor

The on-site Aquatics Supervisor shall be at least 21 year of age, have BSA Lifeguard certification, and have attended the Aquatics Supervisor National Camping School (three-day course). This applies to day camps and resident camps where minimal swimming instruction is done.

In addition, an individual with aquatic certification from a seven-day National Camping School and who is 21 years of age is also qualified to operate the Cub Scout aquatics program.

The Aquatic Supervisor shall be currently certified by the American Red Cross in standard first aid, which includes cardiopulmonary resuscitation (CPR). Aquatics Supervisor shall:

- Be responsible to the Camp Director
- Direct the Aquatics Program with BSA standards
- Supervise all aquatics staff members
- Offer minimal swimming instructions for all Scouts to assist with rank advancement and building of self-esteem

Kitchen Coordinator

The Special Events Coordinator is at least 21 years of age and shall:

- Be responsible to the Quartermaster
- Maintenance and up-keep of the Dining Hall
- Setup and cleanup of lunch. Prepare drinks for lunches
- Stores and distributes lunches
- Set up and clean up for snacks provided by Camp
- Prepares set-up of refreshments for the closing ceremony, if applicable

Physical Arrangements Director / Quartermaster

The Physical Arrangements Director is at least 21 years of age and shall:

- Be responsible to the Business Manager
- Checks out equipment required by area directors
- Ensures swimming gear is taken to and from the Pool area
- Places water coolers with ice and water in all activity areas. Checks to make sure that water and clean cups are available in all activity areas at all times throughout the day
- Puts trash bags out and collects trash daily, as needed from all areas
- Other jobs related to physical arrangements and requiring the use of a vehicle may be assigned by the Camp Director, Program Director or Business Manager

Pixie Director

The Pixie Director is at least 21 years of age and shall:

- Be responsible to the Camp Director
- Be responsible for children of staff members during the program hours of camp
- Understand that this is a special job and that these children must never, even for a second, be out of the leader's sight
- Supervise the Pixie Staff and ensure enough staff is available for the number of children
- Work with the Program Director to obtain craft and program materials for the Pixie Area

Shooting Sports Director

The BB Range Director is at least 21 years of age is currently certified as a BSA Archery and BB Range Instructor and shall:

- Be responsible to the Program Director
- Explain the rules and safety guidelines for the use of the BB Range and equipment to all Scouts
- Ensure the operation of the BB Range meets BSA standards
- Ensure the equipment is safely stored and locked up when not in use

Outdoor Activities Directors

The Outdoors Directors are at least 21 years of age and shall:

- Be responsible to the Program Director
- Supervise and instruct all outdoor activities: Nature, Sports, Fishing, Webelos Activities and Scout Skills
- Coordinate with Physical Arrangements Staff when equipment is required
- Store any outdoor equipment properly when not in use

Crafts Director

The Crafts Director is at least 21 years of age and shall:

- Be responsible to the Program Director
- Plan and carry out a constructive craft program in cooperation with Program Director and Den Leaders
- Help the Den Leaders teach the skills necessary for boys to complete selected projects
- Supervise use and storage of equipment and materials
- Store any outdoor equipment properly when not in use

Den Leaders

The Den Leader is at least 18 years of age and possesses well-known good character and ability. The Den Leader shall:

- Be responsible to the Camp Director
- Assist and supervise the Scouts in the Den. Give positive encouragement
- Be responsible for the conduct and safety of Scouts when moving from session to session and during lunch
- Be responsible for taking daily attendance and turning in to the Business Manager
- Ensure all Camp notes, crafts and Scout's personal items are sent home with them on the last day
- Prepare Den for opening and closing each day
- Encourage the Den to come up with Den Name, Den yell or chant and skit for Campfire and Closing Ceremony
- Assist in program areas as needed so Scouts make the most of their opportunities
- Teach good cheer and self-respect
- Be concerned for camper safety
- Be knowledgeable of the Cub Scout and Webelos programs

Den Chiefs and Junior Staff

The Den Chiefs or Junior Staff are at least 14 years of age, unless they are working with a leader from their related pack and will work with said leader, and shall:

- Interview with the Camp Director and attend training
- Be responsible to the Den Leader or Assistant Den Leader
- Show positive encouragement to the cub scouts
- Stay with the den or in the assigned activity area and assist the Den Leader or Area Director as needed
- At the pool, help supervise the changing area and help as needed
- Always check with the Den Leader or Activity Director before leaving the assigned area
- Take injured or sick Scouts to the Health Officer

DAY CAMP
THE AMAZING
RACE
2012
Etowah District

Emergency Procedures

Camp staff will be instructed in the emergency procedures. All health related issues will be handled by qualified first aid personnel. Emergencies requiring hospitalization will be handled through the Camp Director and Health Officer. All incidents must be reported to and logged by the Health Officer. Emergency telephone numbers are located on page 20.

All area directors will be in contact with the Camp Administration Staff and Health Officer via two-way radios. All health or safety issues should be reported to the nearest Area Director to be called in to the Camp Director or Health Officer.

Telephones are located in the Dining Hall and Ranger Station. If the Dining Hall or Ranger Station phones are not working, for some reason, there will be a cell phone with the Director at all times.

Accident or Illness

At Camp

Camper or Volunteer:

In the event of an accident or illness, the following procedures are to be followed:

1. Den Leaders or Area Directors should administer first aid within the limits of your qualifications.
2. Advise the closest Area Director to contact the Health Officer for further instructions. For minor injuries, the injured Scout should be escorted to the First Aid station by a Den Chief or Den Aid. For more severe injuries, the Health Officer will come to you.
3. If assistance is required for transportation, Camp Administration Staff will call 911 so emergency responders will know where to go.
4. If the injury or illness is of less serious nature, an adult will be appointed to transport the individual to the nearest hospital.

At Home

Camper:

Please call the camp director and advise that the scout will not be at camp. If the scout has an illness that could affect the other campers in their den please advise so that we can make the appropriate disclosures.

Volunteer:

Please call the camp director with the name of the staff member who will be absent and the name of the replacement volunteer.

Once an Adult volunteer has been assigned to a staff position, it is their responsibility to find a replacement if they are unable to serve on staff. Our concern is the quality of the program for the scouts. All staff positions for the camp are volunteer; there are no paid positions in this camp. We are all making commitments to the scouts of our time. They appreciate that gift and will repay you with memories to last a lifetime.

Lost person

Whenever a participant is reported missing, the following procedures are to be followed:

1. Notify the Camp Director who will take charge. Check to determine if anyone else is missing, or if the person might have gone home. Determine where the person was last seen and thoroughly check that area, including Activity Stations, Pool and bathrooms.
2. If the person is still missing, the Camp Director will broadcast a message on the radios. All activities are to stop and Den Leaders are to make sure all Scouts are present and accounted for. Area Directors are to thoroughly check their areas. Each Area Director will then be contacted by radio to ensure that all Scouts at their location have been accounted for and their area has been searched. Dens will stay at their area until further instructions are received from the Camp Director.
3. If the person is still missing, the Camp Director will sound a camp wide alarm. All Dens are to proceed directly to the Flag Pole area. All Area Directors are to secure their areas and proceed to the same location. Dens will stay there until further instructions are received from the Camp Director.
4. If the person is still missing, the Scout Executive will be notified and all Dens are to proceed to the Dining Hall. Every possible leader over the age of 18 and familiar with the camp will conduct a search of the entire Campgrounds.
5. If at this point, the person still cannot be located; the assistance of the local police will be requested. Refer any news media to the Scout Executive or their designee.

Severe Weather

In the event of gentle rain, all camp activities will proceed as usual. Modifications in the program will be made as required. Swimming will continue unless there is thunder and lightning. Aquatics Supervisor reserves the right to close the pool at any time he/she feels safety is in jeopardy.

In the event of an impending storm, including thunder and lightning, strong winds, hail or tornado warnings, the following procedures will be followed:

1. A broadcast will be sent across all radios of the inclement weather. All area directors and Den Leaders will immediately end all activities and perform a head count of all campers in their area and await further instructions.
2. If ample time permits, all Dens will be asked to proceed to the Dining Hall. Area Directors will secure their area and proceed to the Dining Hall. If ample time does not permit, Dens and all Staff members will quickly proceed to the following areas based on where they are in camp at the time of the broadcast:

Waterfront	Dining Hall
Archery, BB Range	Pool
Pool	Stay there
Outside Games	Pool Area or Dining Hall
Crafts	Pool

3. All leaders and Scouts are to remain in the designated area until given further instructions by a member of the Camp Administration staff. Under no circumstances should any adult or Scout leave these safe areas.

Fire

Immediately upon learning that there is a fire in camp, the following procedures will be used:

1. Notify, in order, the Camp Director, the Fire Department and the council office.
2. The Camp Director will sound the camp wide alarm. All Dens are to proceed directly to the Cub Scout gathering area by the Flag Pole. All Area Directors are to secure their areas and proceed to the same location. Dens will stay here until further instructions are received from the Camp Director.
3. Two adults will be assigned to answer the phones and inform the Fire Department where to go when they arrive. All other adults will be directed by the Camp Director.

The Program

Recognition

Recognition may come in many forms. All staff members are encouraged to provide verbal recognition and encouragement to Scouts at all times. There is no better job than to see a Scout accomplish something new and to be a part of it.

Beads, stickers or stamps will be presented to each Scout for participation and adequate completion of projects and activities. They should be worn with pride on their Nametags. Beads, stickers or stamps are used as a positive incentive for the Scouts to gain maximum accomplishments with his ability to live up to the Cub Scout Motto, **"Do Your Best".**

Etowah District
Cub Scout Day Camp
Discipline Agreement

Levels of Behavior

Unsatisfactory	Satisfactory	Outstanding
➢ Being out of control ➢ Not following directions ➢ Not participating ➢ Destroying equipment and property ➢ Arguing or Fighting ➢ Use of inappropriate language ➢ Throwing rocks or sticks	➢ Following directions ➢ Having a positive attitude ➢ Taking care of equipment and facilities ➢ Always trying	➢ Being self-responsible ➢ Acting as a role model ➢ Working with others ➢ Doing your best

Consequences

1. Verbal Warning
2. Time out with Camp Director
3. District Executive or Camp Director will notify parents

Our goal is to provide a safe and enjoyable experience for all Scouts. It is not the intent to remove any Scout from activities or Camp unless the safety of another participant is in question or if a disturbance creates a severe disruption in the Camp.

The Camp Administration Staff reserves the right to have a child picked up from camp if the violation is severe.

Parent's Signature _____

Scout's Signature _____

Contacts
Etowah Day Camp 2011
During the week of camp
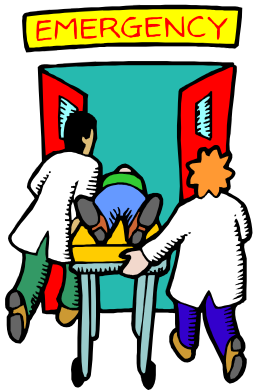
Fire Department	911
Police Department	911
Medic	911
Presbyterian Hospital – Matthews	(704) 384-6550
Poison Control	704-355-4000
Custom Security (Dining Hall Security Company)	(704) 375-4365
Belk Scout Camp Dining Hall	(704) 545-1614
Belk Scout Camp Ranger's Office	(704) 545-0958
Scout Executive – Mark Turner	(704)333-5471
Scout Executive Assistant – Tony Morton	(B)704-342-9335
	(H)704-549-1817
District Director – Mike Rusho	(B)704-342-9347
	(C)704-351-2732
Camp Director – Kurt Pearson	(C) 704-965-5909
Program Director – Brad McLelland	(C) 704-488-4701
Camp Emergencies Only	704-545-1614